Shuswap

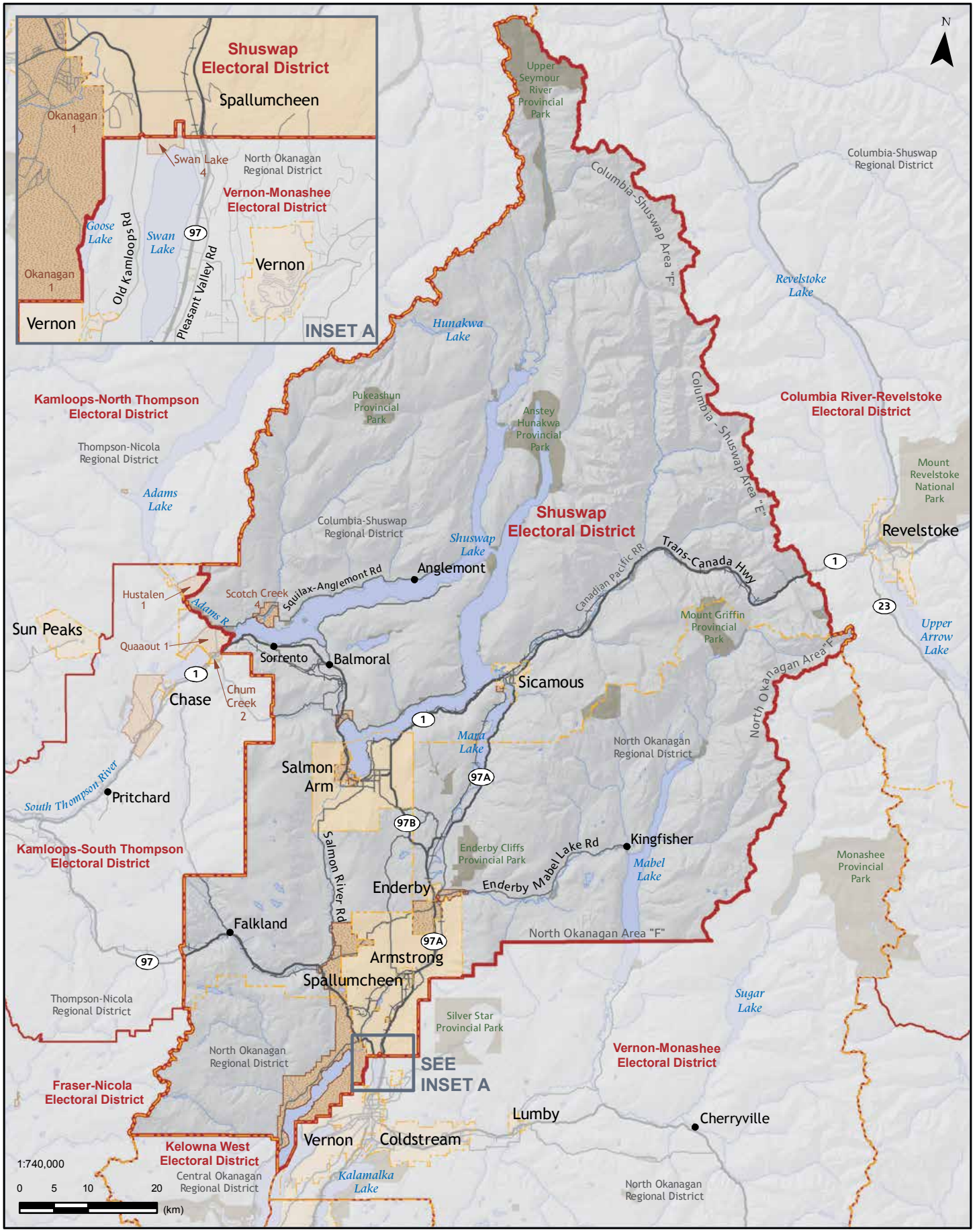
Shuswap Electoral District
Spallumcheen
Okanagan 1
Swan Lake 4
North Okanagan Regional District
Vernon-Monashee Electoral District
Goose Lake
Old Kamloops Rd
Swan Lake
97
Pleasant Valley Rd
Vernon
Okanagan 1
Vernon
INSET A
Upper Seymour River Provincial Park
Columbia-Shuswap Regional District
Columbia-Shuswap Area "F"
Revelstoke Lake
Hunakwa Lake
Kamloops-North Thompson Electoral District
Pukeashun Provincial Park
Anstey Hunakwa Provincial Park
Columbia River-Revelstoke Electoral District
Thompson-Nicola Regional District
Columbia - Shuswap Area "E"
Mount Revelstoke National Park
Adams Lake
Columbia-Shuswap Regional District
Shuswap Lake
Shuswap Electoral District
Revelstoke
Anglemont
Trans-Canada Hwy
1
Canadian Pacific RR
Squilax-Anglemont Rd
Hustalen 1
Scotch Creek 4
Adams R
Mount Griffin Provincial Park
23
Upper Arrow Lake
Sun Peaks
Quaaout 1
Sorrento
Balmoral
North Okanagan Area "F"
Chase
Chum Creek 2
Sicamous
Mara Lake
North Okanagan Regional District
Salmon Arm
97A
South Thompson River
Pritchard
97B
Kamloops-South Thompson Electoral District
Salmon River Rd
Enderby Cliffs Provincial Park
Mabel Lake Rd
Kingfisher
Mabel Lake
Monashee Provincial Park
Enderby
Enderby
Falkland
North Okanagan Area "F"
97A
97
Armstrong
Spallumcheen
Thompson-Nicola Regional District
Sugar Lake
Silver Star Provincial Park
North Okanagan Regional District
SEE INSET A
Vernon-Monashee Electoral District
Fraser-Nicola Electoral District
Lumby
Cherryville
Vernon
Coldstream
Kelowna West Electoral District
1:740,000
Central Okanagan Regional District
Kalamalka Lake
North Okanagan Regional District
0 5 10 20 (km)
N