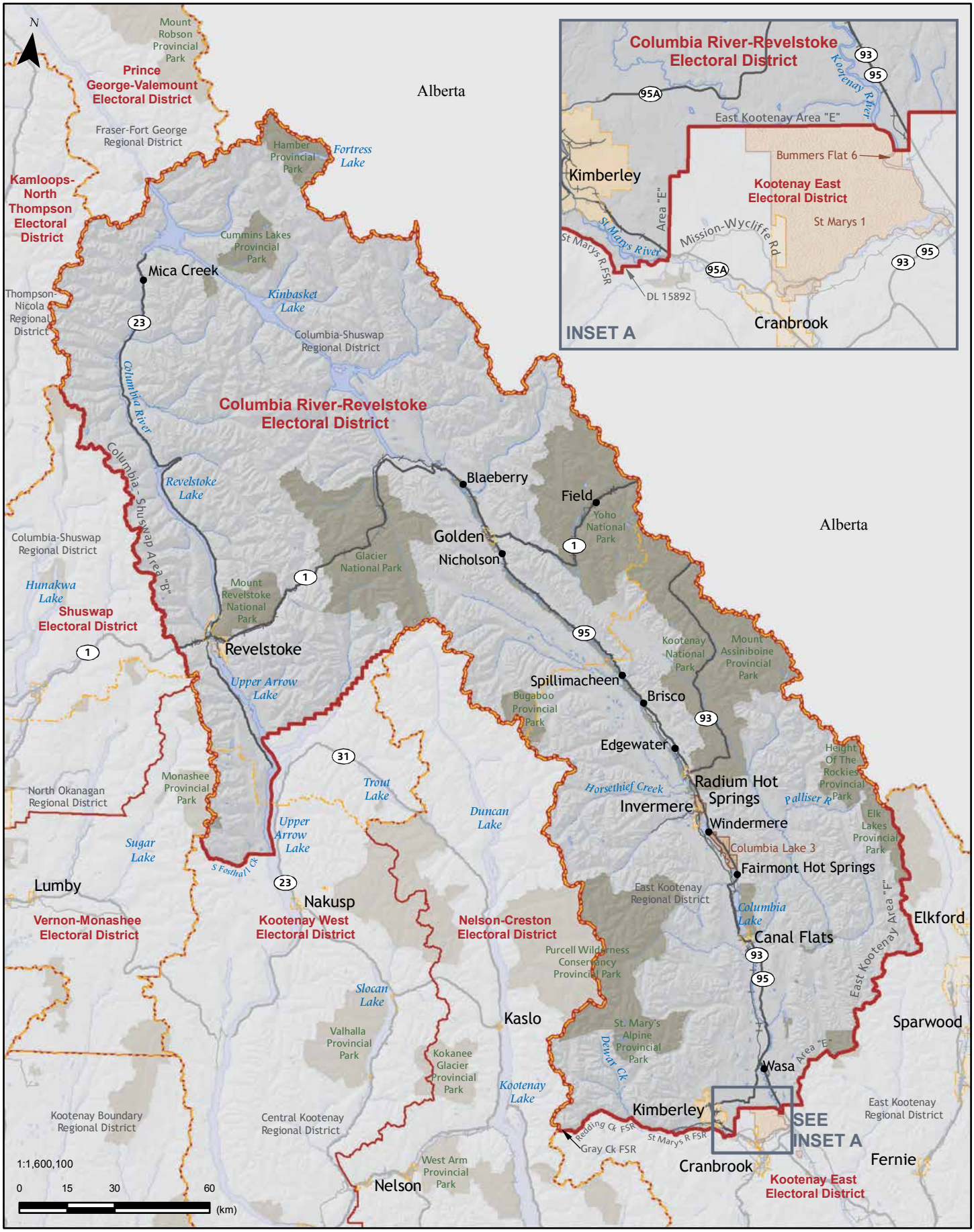Columbia River-Revelstoke